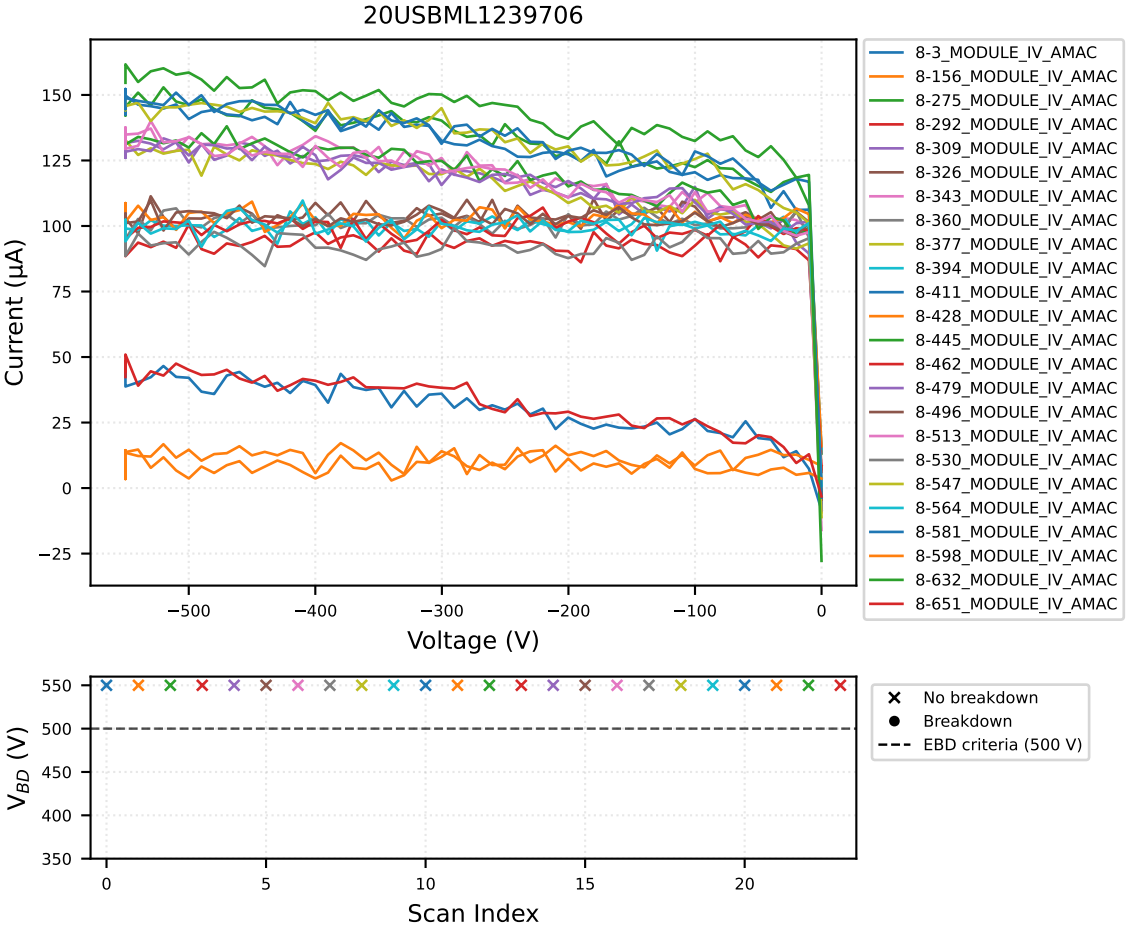
20USBML1239706
Current (μA)
Voltage (V)
8-3_MODULE_IV_AMAC
8-156_MODULE_IV_AMAC
8-275_MODULE_IV_AMAC
8-292_MODULE_IV_AMAC
8-309_MODULE_IV_AMAC
8-326_MODULE_IV_AMAC
8-343_MODULE_IV_AMAC
8-360_MODULE_IV_AMAC
8-377_MODULE_IV_AMAC
8-394_MODULE_IV_AMAC
8-411_MODULE_IV_AMAC
8-428_MODULE_IV_AMAC
8-445_MODULE_IV_AMAC
8-462_MODULE_IV_AMAC
8-479_MODULE_IV_AMAC
8-496_MODULE_IV_AMAC
8-513_MODULE_IV_AMAC
8-530_MODULE_IV_AMAC
8-547_MODULE_IV_AMAC
8-564_MODULE_IV_AMAC
8-581_MODULE_IV_AMAC
8-598_MODULE_IV_AMAC
8-632_MODULE_IV_AMAC
8-651_MODULE_IV_AMAC
V_{BD} (V)
Scan Index
No breakdown
Breakdown
EBD criteria (500 V)