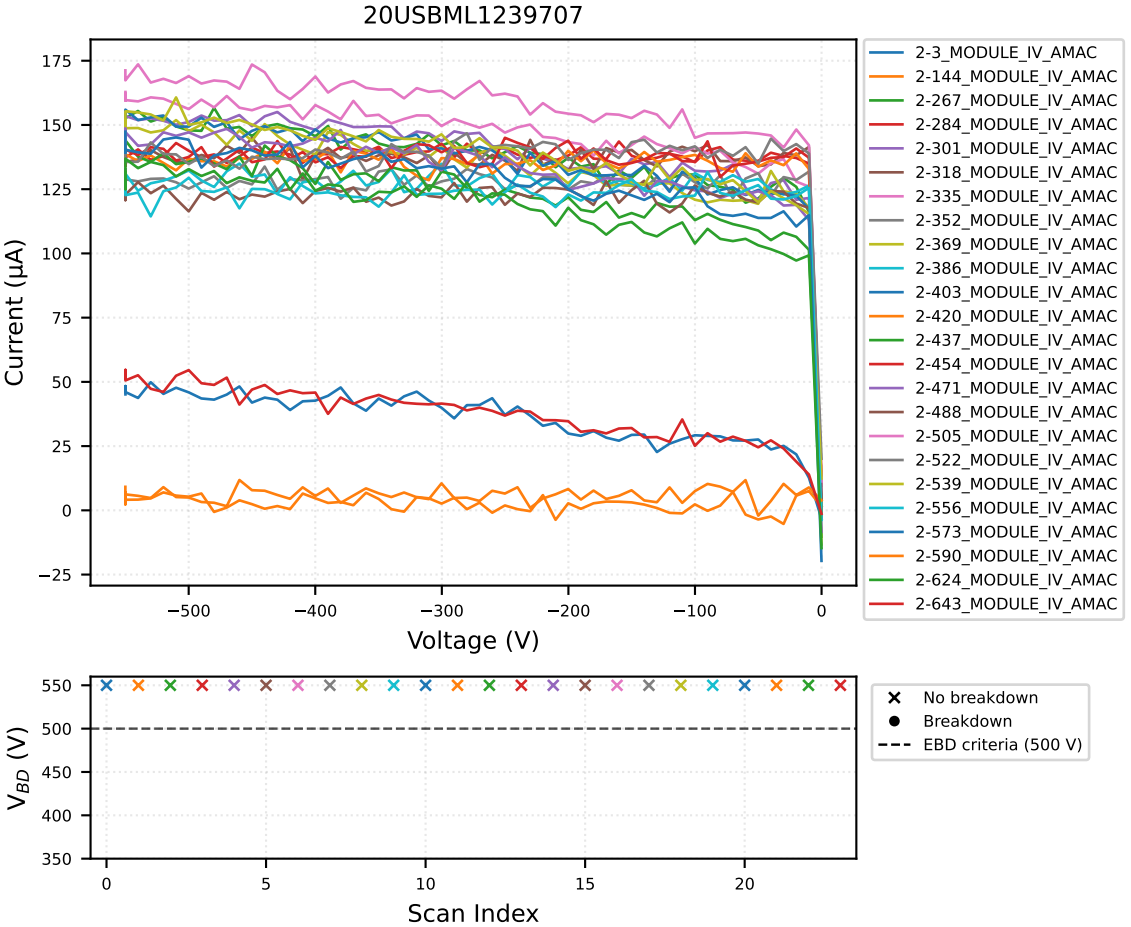
20USBML1239707
Current (μA)
Voltage (V)
175
150
125
100
75
50
25
0
−25
−500
−400
−300
−200
−100
0
2-3_MODULE_IV_AMAC
2-144_MODULE_IV_AMAC
2-267_MODULE_IV_AMAC
2-284_MODULE_IV_AMAC
2-301_MODULE_IV_AMAC
2-318_MODULE_IV_AMAC
2-335_MODULE_IV_AMAC
2-352_MODULE_IV_AMAC
2-369_MODULE_IV_AMAC
2-386_MODULE_IV_AMAC
2-403_MODULE_IV_AMAC
2-420_MODULE_IV_AMAC
2-437_MODULE_IV_AMAC
2-454_MODULE_IV_AMAC
2-471_MODULE_IV_AMAC
2-488_MODULE_IV_AMAC
2-505_MODULE_IV_AMAC
2-522_MODULE_IV_AMAC
2-539_MODULE_IV_AMAC
2-556_MODULE_IV_AMAC
2-573_MODULE_IV_AMAC
2-590_MODULE_IV_AMAC
2-624_MODULE_IV_AMAC
2-643_MODULE_IV_AMAC
V_{BD} (V)
Scan Index
550
500
450
400
350
0
5
10
15
20
No breakdown
Breakdown
EBD criteria (500 V)