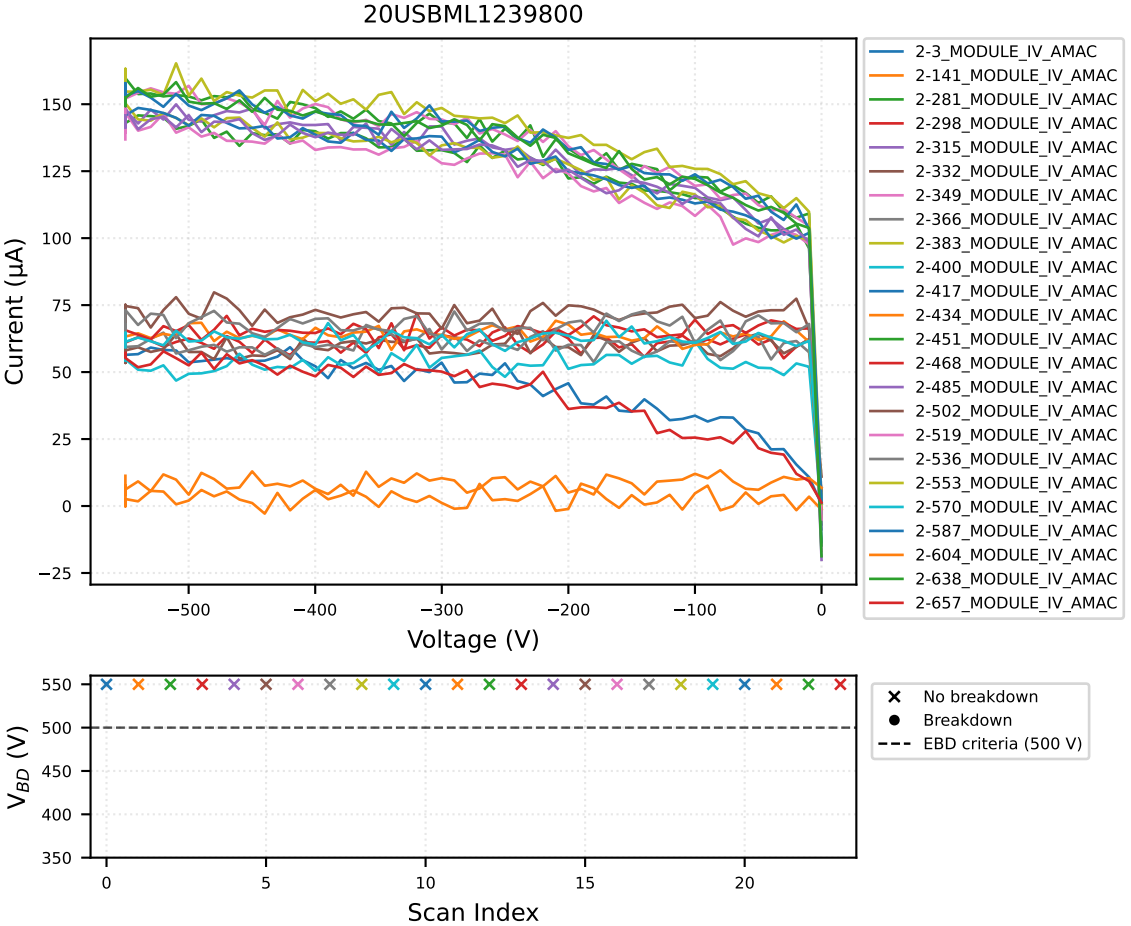
20USBML1239800
Current (μA)
Voltage (V)
2-3_MODULE_IV_AMAC
2-141_MODULE_IV_AMAC
2-281_MODULE_IV_AMAC
2-298_MODULE_IV_AMAC
2-315_MODULE_IV_AMAC
2-332_MODULE_IV_AMAC
2-349_MODULE_IV_AMAC
2-366_MODULE_IV_AMAC
2-383_MODULE_IV_AMAC
2-400_MODULE_IV_AMAC
2-417_MODULE_IV_AMAC
2-434_MODULE_IV_AMAC
2-451_MODULE_IV_AMAC
2-468_MODULE_IV_AMAC
2-485_MODULE_IV_AMAC
2-502_MODULE_IV_AMAC
2-519_MODULE_IV_AMAC
2-536_MODULE_IV_AMAC
2-553_MODULE_IV_AMAC
2-570_MODULE_IV_AMAC
2-587_MODULE_IV_AMAC
2-604_MODULE_IV_AMAC
2-638_MODULE_IV_AMAC
2-657_MODULE_IV_AMAC
V_{BD} (V)
Scan Index
No breakdown
Breakdown
EBD criteria (500 V)