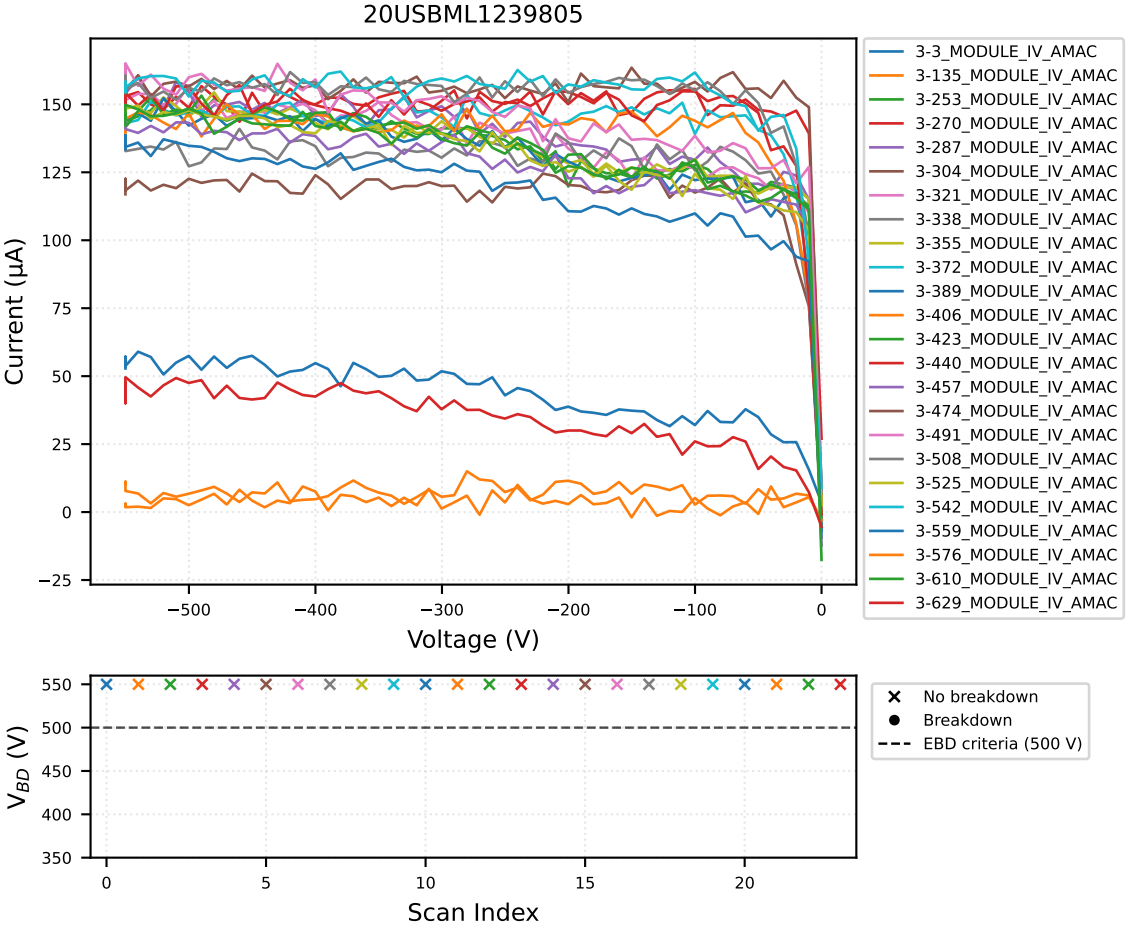
20USBML1239805
Current (μA)
Voltage (V)
3-3_MODULE_IV_AMAC
3-135_MODULE_IV_AMAC
3-253_MODULE_IV_AMAC
3-270_MODULE_IV_AMAC
3-287_MODULE_IV_AMAC
3-304_MODULE_IV_AMAC
3-321_MODULE_IV_AMAC
3-338_MODULE_IV_AMAC
3-355_MODULE_IV_AMAC
3-372_MODULE_IV_AMAC
3-389_MODULE_IV_AMAC
3-406_MODULE_IV_AMAC
3-423_MODULE_IV_AMAC
3-440_MODULE_IV_AMAC
3-457_MODULE_IV_AMAC
3-474_MODULE_IV_AMAC
3-491_MODULE_IV_AMAC
3-508_MODULE_IV_AMAC
3-525_MODULE_IV_AMAC
3-542_MODULE_IV_AMAC
3-559_MODULE_IV_AMAC
3-576_MODULE_IV_AMAC
3-610_MODULE_IV_AMAC
3-629_MODULE_IV_AMAC
V_{BD} (V)
Scan Index
No breakdown
Breakdown
EBD criteria (500 V)